

# PLAT OF SURVEY LOT 33 OF ELKHORN ESTATES, A SUBDIVISION

LOCATED IN PART OF THE NW 1/4 OF THE SW 1/4 OF SECTION 1,  
TOWN 2 NORTH, RANGE 16 EAST, CITY OF ELKHORN,  
WALWORTH COUNTY, WISCONSIN

ASSIGNED THE WESTERLY BOUNDARY OF LOT 33  
N 00°49'27" E PER RECORD PLAT OF  
ELKHORN ESTATES

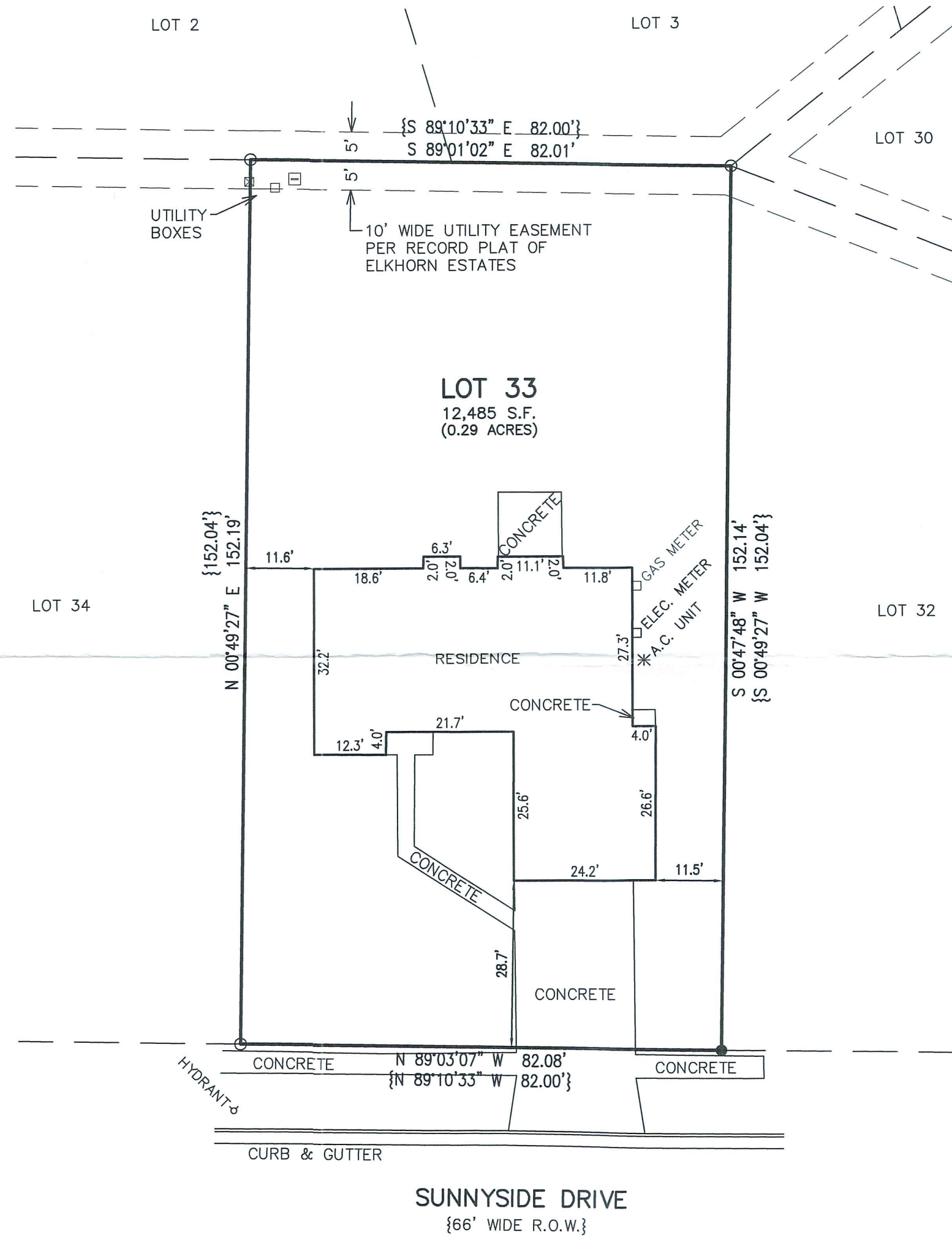

LEGEND  
○ = FOUND IRON PIPE STAKE  
● = FOUND IRON REBAR STAKE  
{XXX} = RECORDED AS

NOTE: COPIES OF THIS MAP TO WHICH THE FOLLOWING CERTIFICATE WILL APPLY SHOW  
THE SURVEYOR'S ORIGINAL SEAL AND SIGNATURE IN RED INK. COPIES BY ANY OTHER  
MEANS MAY HAVE ALTERATIONS WHICH DO NOT REPRESENT THE SURVEYOR'S WORK  
PRODUCT.

I HEREBY CERTIFY THAT THE ABOVE DESCRIBED PROPERTY HAS BEEN SURVEYED  
UNDER MY DIRECTION AND THAT THE ABOVE MAP IS A TRUE REPRESENTATION  
THEREOF AND SHOWS THE SIZE AND LOCATION OF THE PROPERTY AND ITS EXTERIOR  
BOUNDARIES. THIS SURVEY IS MADE FOR THE USE OF THE PRESENT OWNERS OF THE  
PROPERTY, AND ALSO THOSE WHO PURCHASE, MORTGAGE, OR GUARANTEE THE TITLE  
THERE TO WITHIN ONE YEAR FROM THE DATE HEREOF.

DATED: 7/31/2020

BRIAN M. CARLSON P.L.S. 2039

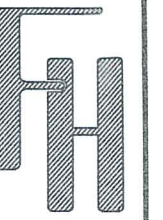

PLAT OF SURVEY  
806 SUNNYSIDE DRIVE  
ELKHORN, WISCONSIN

WORK ORDERED BY -  
RODNEY KNULL  
806 SUNNYSIDE DRIVE  
ELKHORN, WI 53121

FARRIS, HANSEN & ASSOCIATES, INC.  
ENGINEERING - ARCHITECTURE - SURVEYING  
7 RIDGWAY COURT P.O. BOX 437  
ELKHORN, WISCONSIN 53121  
OFFICE: (262) 723-2098 FAX: (262) 723-5856

REVISIONS

PROJECT NO.  
10292  
DATE:  
07/31/2020  
SHEET NO.  
1 OF 1